

TASCAM

**TASCAM SS250 CONTROL
Remote Control Protocol
Command list**

Mar 2020

TEAC Corporation

【1】 Cmd 00h~7Fh, 80h~FFh

CMD Code	Commands	Data	Description	Note		
10	STOP		STOP, Input Monitor OFF			
12	PLAY					
13	RECORD	00		REC PLAY		
		01		REC PAUSE		
		02		SPLIT (Take Increment)		
14	PAUSE	01 on		PAUSE		
15	SCRABBLE (JOG)	FF	JOG STATUS SENSE			
16	SEARCH	00	FWD			
		01	RWD			
17	FLASH READY (FLASH LOAD)					
1A	TRACK SKIP	00	track next			
		01	track previous			
1A	TIME SKIP	30	Time next			
		31	Time previous			
1D	CALL					
25	PITCH DATA PRESET	level				
2A	MEMO A POINT PRESET					
2B	MEMO B POINT PRESET					
2C	TIME SEARCH PRESET	time				
2D	KEY CONTROL DATA PRESET	level				
30	AUTO CUE SELECT	onoff				
31	AUTO TRACK SELECT	trigger				
35	PITCH CONTROL SELECT	onoff				
36	AUTO READY SELECT	onoff				
37	REPEAT SELECT	onoff				
38	SYNC REC SELECT	onoff				
3A	INCR PLAY SELECT	onoff				
3D	KEY CONTROL SELECT	onoff				
3F	TIME DATA SEND SELECT	00	off			
		01	elapsed with frame			
		02	remain with frame			
		03	total elapsed with frame			
		04	total remain with frame			
		11	elapsed without frame			
		12	remain without frame			
		13	total elapsed without frame			
		14	total remain without frame			
		FF	TIME DATA SEND SELECT SENSE			
		4D	PLAY MODE SELECT	continue		
single						
program						
random						
4E	PLAY MODE SENSE					
50	MECHA STATUS SENSE					
55	TRACK No. STATUS SENSE					
56	DISC STATUS SENSE					
58	CURRENT TRACK TIME SENSE	00	Elapsed			
		01	Remain			
		02	Total Elapsed			
		03	Total Remain			
5D	TOTAL TRACK No./ TOTAL TIME SENSE					
75	POWER CONTROL	00	POWER ON	Power on from the standby state		
		11	POWER OFF	The controlled device enters the standby state		
		80	FORCE RESET	The controlled device restarts		
88	TIME DATA	time	depend on the setting of "3F"			
95	JOG STATUS RETURN	ooff				
A5	PITCH DATA RETURN	level				
AD	KEY CONTROL DATA RETURN	level				
B0	AUTO CUE SELECT RETURN	onoff				
B1	AUTO TRACK RETURN	trigger				
B5	PITCH CONTROL SELECT RETURN	onoff				
B6	AUTO READY SELECT RETURN	onoff				
B7	REPEAT SELECT RETURN	onoff				
B8	SYNC REC SELECT RETURN	onoff				
BA	INCR PLAY SELECT RETURN	onoff				
BD	KEY CONTROL SELECT RETURN	onoff				
BF	TIME DATA SEND SELECT RETURN	00	off			
		01	elapsed with frame			
		02	remain with frame			
		03	total elapsed with frame			
		04	total remain with frame			
		11	elapsed without frame			
		12	remain without frame			
		13	total elapsed without frame			
14	total remain without frame					
CE	PLAY MODE RETURN	00	continue			
		01	single			
		04	program (no entry)			
		05	program			
		06	random			
D0	MECHA STATUS RETURN	00	no media			
		01	eject			
		10	stop			
		11	play			
		12	ready on			
		28	Cue			
		29	Review			
		80	monitor play			
		81	record			
		82	record ready			
		83	info writing			
		FF	other state			
		D1	SPECIFIED DEVICE STATUS RETURN			
		D5	TRACK No. STATUS RETURN	trk		
D6	DISC STATUS RETURN	Status, Type				
D8	CURRENT TRACK TIME RETURN					
DD	TOTAL TRACK No./ TOTAL TIME RETURN					
F5	STANDBY STATUS					

[2] Vender Cmd

Order of CMD and Data
 CMD + Category Data 1/2 + Command Data 3/4 + Command Data 5/6 + Command Data 7/8 + Command Data 9/10 + Command Data 11/12 + Command Data 13/14 + Command Data 15/16 + Command Data 17/18

Category Note	Category Data 1/2	CMD	Commands / Returns	Command Data 3/4	Command Data 5/6	Command Data 7/8	Command Data 9/10	Command Data 11/12	Command Data 13/14	Command Data 15/16	Command Data 17/18	Note	
DEVICE SELECT	01	7F	DEVICE SELECT	00								Device Select (Slot1)	
				01									Device Select (Slot2)
			FF	DEVICE SELECT RETURN	00							Device Select (USB)	
					01							Device Select Sense	
MARK operation	03	7F	MARK SET	10								Slot 1	
			MARK SKIP	1A	00							Slot 2	
					01								USB
			MARK TIME SENSE	58	markld								Mark Set Current
			TOTAL MARK No SENSE	5D									mark next
			MARK TIME RETURN	D8	markld	mark time (8bytes)							mark previous
FLASH PLAY	04	7F	FLASH LOAD STATUS SENSE	17	FF							Mark Time sense	
			FLASH LOAD STATUS RETURN	97	00							#Marks sense	
					01								Mark Time return
					10								#Mark return
PLAY	07	7F	CHANGE FLASH LOAD	F8								Mark Set OK	
			PLAY AREA SELECT	4F	00							Mark Set NG	
					01								Load Status Sense
					02								Unload
REMOTE	11	7F	ADMIN PASSWORD CHECK	41		PASSWORD(Up to 10 characters)						Load	
			ADMIN PASS RETRUN	D1	00								Notify change Flash load
					01								Play Area Select All
					02								Play Area Select Folder
AUDIO I/O	12	7F	SRC SELECT	11	00	00	FF					Play Area Select Play List	
			SRC RETURN	91	00	00	00						Play Area Sense
					01								Play Area Select All
					02								Play Area Select Folder
PLAYLIST 1	31	7F	PLAY LIST STANDBY	00	00	File Name(UTF-8)						Play Area Select Play List	
			PLAY LIST CURRENT NAME SENSE	05	FF								Play Area Sense
			PLAY LIST STANDBY STATUS RETURN	80	00								Play Area Select All
					11								Play Area Select Folder
PLAYLIST 2 (for SS Control Appl)	45	7F	see Vender Cmd(Playlist) sheet									Request	
					12							Status Sense	
					13								OK
					20								NG
TIMER EVENTLIST	47	7F	TIMER EVENT	00	00							Timer Event Off	
					01								Timer Event On
					FF								Timer Event Sense
			EVENTLIST COUNT SENSE	5D	Year (see Note)	Month (01~12)	Day (01~31)						Year(AA-ALL, DD=TODAY, 00~99-specify date)
SS Control Appl	6A	7F	CHANGE STATUS SEND SELECT	00	00							Change Status Send OFF	
					01							Change Status Send ON	
					FF								Change Status Send Sense
			DISPLAY FILE NAME SENSE	01									
FOLDER CURRENT NAME SENSE	02												
MONO MIX SENSE	03												
INPUT SELECT SENSE	04												
MIC PHANTOM SENSE	05												
TIMER EVENT SENSE	06												
FTP UPLOAD SENSE	07												
FTP DOWNLOAD SENSE	08												
REPEAT MODE SENSE	0A												
BACKUP/RELAY MEDIA SENSE	0B												
REC FORMAT SENSE	0C												
MIC AGC SENSE	0D												
DYNAMICS SENSE	0E												
SKIP	1A			00							Folder Next		
				01							Folder Previous		
METER DATA SEND SELECT	3F			00							Meter data Send OFF		
				01							Meter data Send ON		

[2] Vender Cmd

Order of CMD and Data
 CMD + Category Data 1/2 + Command Data 3/4 + Command Data 5/6 + Command Data 7/8 + Command Data 9/10 + Command Data 11/12 + Command Data 13/14 + Command Data 15/16 + Command Data 17/18

Category Note	Category Data 1/2 CMD	Commands / Returns	Command Data 3/4	Command Data 5/6	Command Data 7/8	Command Data 9/10	Command Data 11/12	Command Data 13/14	Command Data 15/16	Command Data 17/18	Note			
SS Control Appl	6A	7F	METER DATA SEND SELECT	3F	FF						Meter data Send Sense			
			LOW CUT SENSE	60										
			AUTO MARK SENSE	61										
			STEREO MONO SENSE	62										
			CURRENT TRACK TOP FRAMES SENSE	63										
			MODEL TYPE SENSE	64										
			FINALIZE STATUS SENSE	65								Finalize status		
			CD STATUS SENSE	66										
			MENU SENSE	7A		00	Page No.	Item No.					Menu Sense Item Value	
						01	Page No.	Item No.	Sub Item No.				Menu Sense Sub Item Value	
						02	Page No.	Item No.	Value					Menu Request Select Item Value
							Value							Menu Request Select Item Value, Data 19-22
						03	Page No.	Item No.	Sub Item No.					Menu Request Select Sub Item Value
							Value							Menu Request Select Sub Item Value, Data 19-26
						10								Menu Sense Page Count
	11	Page No.									Menu Sense Item Count			
	12	Page No.			Item No.						Menu Sense Item Value Property			
	13	Page No.			Item No.	Sub Item No.					Menu Sense Sub Item Count			
	14	Page No.			Item No.	Sub Item No.					Menu Sense Sub Item Value Property			
	20	Page No.									Menu Sense Selected Page Name			
	21	Page No.			Item No.						Menu Sense Selected Item Name			
	22	Page No.			Item No.	Value					Menu Sense Selected Item Value Name			
		Value							Menu Sense Selected Item Value Name, Data 19-22					
	23	Page No.	Item No.	Sub Item No.					Menu Sense Selected Sub Item Name					
	24	Page No.	Item No.	Sub Item No.					Menu Sense Selected Sub Item Value Name					
		Value							Menu Sense Selected Sub Item Value Name, Data 19-26					
CONTROL AUTHORITY BY MAIN UNIT SENSE	7D									Inquire about the control right of the main unit				
CONTROL PERMISSION	7E									Return the right				
			10							Notify that rights have been acquired / continued				
			11							Inquire				
			FF							Inquire				
CHANGE STATUS SEND RETURN	80		00							Change Status Send OFF				
			01							Change Status Send ON				
DISPLAY FILE NAME RETURN	81	FileName												
FOLDER CURRENT NAME RETURN	82	FileName												
MONO MIX RETURN	83		01							Mono Mix OFF				
			01							Mono Mix ON				
INPUT SELECT RETURN	84		00							Input Select ANALOG UNBALANCE				
			01							Input Select ANALOG BALANCE				
			02							Input Select DIGITAL COAXIAL				
			03							Input Select DIGITAL XLR				
			04							Input Select DANTE				
			05							Input Select ANALOG MIC BALANCE (Unlock)				
			02							Input Select DIGITAL COAXIAL (Unlock)				
			03							Input Select DIGITAL XLR (Unlock)				
			04							Input Select DANTE (Unlock)				
MIC PHANTOM RETURN	85		00							Mic Phantom OFF				
			01							Mic Phantom ON				
TIMER EVENT RETURN	86		00							Timer Event OFF				
			01							Timer Event ON				
FTP UPLOAD RETURN	87		00							FALSE				
			01							TRUE				
FTP DOWNLOAD RETURN	88		00							FALSE				
			01							TRUE				
METER DATA	89	ML MR PL PR OL OR								ML - Lch meter data MR - Rch meter data PL - Lch peak data PR - Rch peak data OL - Lch Overload OR - Rch Overload +OL OR 00-not Overload / 01=Overload				
REPEAT MODE RETURN	8A		00							REPEAT OFF				
			01							REPEAT ON				
			02							REPEAT A				
			03							REPEAT AB				
BACKUP/RELAY MEDIA RETURN	8B		00							SD1-SD2				
			01							SD1-USB				
			02							SD2-SD1				
			03							SD2-USB				
			04							USB-SD1				
			05							USB-SD2				
			06							-----				
REC FORMAT RETURN	8C		00							44k Wav				
			01							44k Mp3				
			02							44k Wav16+Mp3				
			03							44k Wav(Backup)				
			04							44k Mp3(Backup)				
			05							44k Wav(Relay)				
			06							44k Mp3(Relay)				
			07							44k Wav16+Mp3(Relay)				
			08							48k Wav				
			09							48k Mp3				
			10							48k Wav16+Mp3				
			11							48k Wav(Backup)				
			12							48k Mp3(Backup)				
			13							48k Wav(Relay)				
			14							48k Mp3(Relay)				
			15							48k Wav16+Mp3(Relay)				
			16							96k Wav				
MIC AGC RETURN	8D		00							OFF				
			01							ON				
DYNAMICS RETURN	8E		00							OFF				
			01							LIMITER				
			02							COMP SOFT				
			03							COMP HARD				
METER DATA SEND RETURN	8F		00							Meter Data Send OFF				
			01							Meter Data Send ON				
LOW CUT RETURN	E0		00							OFF				
			01							40Hz				
			02							80Hz				
			03							120Hz				
			04							180Hz				
			05							220Hz				
AUTO MARK RETURN	E1		00							OFF				
			01							ON				
STEREO MONO RETURN	E2		00							MONO(MIX)				
			01							STEREO				
			02							MONO(2ch)				
CURRENT TRACK TOP FRAMES RETURN	E3									FRAMES in HEX (Big Endian)				
MODEL TYPE RETURN	E4		00							SS-R250N				
			01							SS-CDR250N				
FINALIZE STATUS RETURN	E5		00							Unfinalize				
			01							Finalize				
CD STATUS RETURN	E6		00							Other				
			01							Finalize				
			02							Erase				
			03							Burn to CD				
			04							Rip to memory				
INFO CHANGE STATUS	F6		01							Digital Lock Status Change				
			02							Current Folder Change				
			10							Home Change				
			20							Mark Change				
			40							Menu Change				
			50							Play Area Select Range Change				
			51							Stereo Mono Select Range Change				
			70							All Change(FactoryPreset/SystemImport)				
MENU SENSE RETURN	FA		00	Page No.	Item No.	Value				Menu Sense Item Value Return				
			01	Page No.	Item No.	Sub Item No.					Menu Sense Item Value Return, Data 19-22			
				Value							Menu Sense Sub Item Value Return			
			10	Count							Menu Sense Sub Item Value Return, Data 19-26			
			11	Page No.	Count						Menu Sense Item Count Return			
			12	Page No.	Item No.	ParmType					Menu Sense Item Value Property Return			
				Minimum	Default	Maximum					Menu Sense Item Value Property Return, Data 19-30			
				Read Only	MaxStringLength						Menu Sense Item Value Property Return, Data 31-42			
			13	Page No.	Item No.	Sub Item No.					Menu Sense Sub Item Count Return			
				Count							Menu Sense Sub Item Count Return, Data 19-22			
			14	Page No.	Item No.	Sub Item No.					Menu Sense Sub Item Value Property Return			
				ParmType	Minimum	Default					Menu Sense Sub Item Value Property Return, Data 19-30			
				Maximum	Default	MaxStringLength					Menu Sense Sub Item Value Property Return, Data 31-42			
				Default	Read Only						Menu Sense Sub Item Value Property Return, Data 43-54			

[3] Vender Command Category 6B(BROWSE for SS Control Appli)

		Data3/4	Data5/6	Data7/8	Data 9/10	Data 11/12	Data 13/14	Data 15/16	Data 17/18	Data 19/20	Data 21/22	Note	
CURRENT FOLDER No. SENSE	7F6B	00										Current device only	
SET CURRENT FOLDER		01	Full Folder Name (UTF-8, up to 768 byte)									Current device only The Full Folder name is specified from the ¥ character of the root excluding the drive letter. If there is no "F2" return, reception is	
FOLDER No. SENSE from Full Folder		02	Device	Full Folder Name (UTF-8, up to 768 byte)									The Full Folder name is specified from the ¥ character of the root excluding the drive
SORT (TIME or NAME)		03	TIME = 00 NAME = 01	Folder No. 10th 1st/1000th 100th								Current device only	
COPY/MOVE		04	00	Source FullPath (UTF8)									【1st step】 Set the source path. Current device only. Set the full path including the drive letter. 【2nd step】 Operation mode, destination path setting and execution. Current device only. Set the full path including the drive letter. In the case of a file, set up to the destination file name.
	MOVE FOLDER = 10 COPY FOLDER = 14 MOVE FILE = 11 COPY FILE = 15 bit0,File flag, bit2,Copy flag		Dist FullPath (UTF8)										
CURRENT FILE No. SENSE		05		Folder No. 10th 1st/1000th 100th								Current device only	
FOLDER COUNT SENSE		10	Device	Folder No. 10th 1st/1000th 100th									
FOLDER NAME SENSE		11	Device	Folder No. 10th 1st/1000th 100th									
RENAME FOLDER		13	Device	Folder No. 10th 1st/1000th 100th	Folder Name(UTF-8, up to 117byte)								
DELETE FOLDER		14	Device	Folder No. 10th 1st/1000th 100th									
CREATE FOLDER		15	Device	Folder No. 10th 1st/1000th 100th									
FILE COUNT SENSE		20	Device	Folder No. 10th 1st/1000th 100th									
FILE NAME SENSE		21	Device	File No. 10th 1st/1000th 100th									
FILE INFO SENSE		22	Device	File No. 10th 1st/1000th 100th									
RENAME FILE		23	Device	File No. 10th 1st/1000th 100th	File Name(UTF-8, up to 117byte)							Set the file name including the extension.	
DELETE FILE		24	Device	File No. 10th 1st/1000th 100th									
UNDO FILE		25											
DELETE FILE with Full Path		26	Full File Name(UTF-8, up to 768byte)									Used when deleting one-sided files of MONOx2. For the file name, set the full path from the drive letter to the extension.	
SELECT FILE		27	File No. 10th 1st/1000th 100th									Current device only	
CURRENT FOLDER No. RETURN	FF6B	80	Folder No. 10th 1st/1000th 100th									Current device only	
FOLDER No. SENSE from Full Folder RETURN		82	Device	Folder No. 10th 1st/1000th 100th									
SORT ACKNOWLEDGE		83	00									SORT START	
	11											SORT OK	
	12												SORT NG
COPY/MOVE ACKNOWLEDGE		84	00									COPY / MOVE START	
	11											COPY / MOVE OK	
	12												COPY / MOVE NG
CURRENT FILE No. RETURN		85	File No. 10th 1st/1000th 100th									Current device only	
FOLDER COUNT RETURN		90	Device	Folder No. 10th 1st/1000th 100th	Start Folder No. 10th 1st/1000th 100th	End Folder No. 10th 1st/1000th 100th	Total Folder Count 10th 1st/1000th 100th						
FOLDER NAME RETURN		91	Device	Folder No. 10th 1st/1000th 100th	Full Folder Name(UTF-8, up to 768byte)								
RENAME FOLDER ACKNOWLEDGE		93	00									RENAME FOLDER START	
	11											RENAME FOLDER OK	
	12												RENAME FOLDER NG
DELETE FOLDER ACKNOWLEDGE		94	00									DELETE FOLDER START	
	11											DELETE FOLDER OK	
	12												DELETE FOLDER NG
CREATE FOLDER ACKNOWLEDGE		95	00									CREATE FOLDER START	
	11		Device	Folder No. 10th 1st/1000th 100th									CREATE FOLDER OK
	12												CREATE FOLDER NG
FILE COUNT RETURN		A0	Device	Folder No. 10th 1st/1000th 100th	Start File No. 10th 1st/1000th 100th	End File No. 10th 1st/1000th 100th	Total File Count 10th 1st/1000th 100th						
FILE NAME RETURN		A1	Device	File No. 10th 1st/1000th 100th	Full File Name(UTF-8, upto 768byte)								
FILE INFO SENSE		A2	Device	File No. 10th 1st/1000th 100th	Track Bitmap	Type,Rate,Bit,Mono/Stereo + TAB(0x09) + ***h**m**s/size + TAB(0x09) + YYYY/MM/DD HH:MM							
RENAME FILE ACKNOWLEDGE		A3	00									RENAME FILE START	
	11											RENAME FILE FILE OK	
	12												RENAME FILE FILE NG
DELETE FILE ACKNOWLEDGE		A4	00									DELETE FILE START	
	11											DELETE FILE OK	
	12												DELETE FILE NG
UNDO ACKNOWLEDGE		A5	00									UNDO START	
	11											UNDO OK	
	12												UNDO NG
DELETE FILE (with Full Path) ACKNOWLEDGE		A6	00									DELETE FILE (with Full Path) START	
	11											DELETE FILE (with Full Path) OK	
	12												DELETE FILE (with Full Path) NG

[4] SS Control Appli Playlist edit - Vender Command

		Data3/4	Data5/6	Data7/8	Data 9/10	Data 11/12	Data 13/14	Data 15/16	Data 17/18	Data 19/20	...	Data41/42	Data43/44	...	Note	
PLAY LIST STANDBY	7F31	00	00	File Name (UTF-8)										Load playlist		
PLAY LIST CREATE	7F45	40	File Name (UTF-8)										CREATE			
PLAY LIST SAVE AS		41	File Name (UTF-8)										SAVE AS			
PLAY LIST RENAME		43	PPL number (starting from "1")		File Name (UTF-8)										RENAME	
PLAY LIST COUNT SENSE		00											Get the number of PPLs for the current media.			
PLAY LIST NAME SENSE		01	PPL number (starting from "1")												Get PPL file name.	
PLAY LIST CURRENT SENSE		03											Get the current PPL number.			
PLAY LIST CURRENT COUNT SENSE		04											Number of PPL (current value)			
PLAY LIST INFO MULTIPLE SENSE		05	PPL start number (starting from "1")		PPL end number (starting from "1")								Get the modification date and file name of multiple PPL files.			
PLAY LIST ENTRY COUNT SENSE		10											Get the number registered in the playlist.			
PLAY LIST ENTRY NAME SENSE		11	Entry start number		Entry end number								Get each file name of the specified range of entries.			
PLAY LIST ENTRY SLOT SENSE		12											Get the entry registration status of the current playlist.			
PLAY LIST ENTRY INFO SENSE		13	Entry number												Get PPL ENTRY information.	
PLAY LIST ENTRY CLEAR		7F31	4B	00	Entry number								Clear ENTRY			
PLAY LIST ENTRY ASSIGN FILE	01		Entry number		Track number								Assigne files to playlists.			
PLAY LIST CREATE RETURN	FF45	C0	00											Create Start		
PLAY LIST SAVE AS RETURN			C1	11											Create OK	
				12											Create NG	
		00												Save As Start		
PLAY LIST RENAME RETURN		C3	11											Save As OK		
			12											Save As NG		
			00											Rename Start		
PLAY LIST COUNT RETURN		80	Count	00	1*											Illegal (* is the error code)
				00	20											Caching
				00	40											Status changed ⇒ When PPL Create / Del / Rename / Copy / Move is performed on the main unit side and Caching [7F4500] is required again, this command is notified. * Notifications are sent to Appli that has run [7F6A0001] (Change Status Send ON).
			00	50											Entry changed ⇒ When the PlayList entry is registered / deleted on the main unit side, this command notifies the application. * Notifications are sent to Appli that has run [7F6A0001] (Change Status Send ON).	
			00	F0											Invalid	
			PLAY LIST NAME RETURN	81	PPL number		File Name (UTF-8)									
	PLAY LIST CURRENT RETURN		83	current PPL number												
	PLAY LIST CURRENT COUNT RETURN		84	Number of PPL												
	PLAY LIST INFO MULTIPLE RETURN		85	PPL number		DATE/TIME String (ascii) 32byte						File Name (UTF-8)		INFO Returns the modification date / file name of the PPL file specified by MULTIPLE RETURN is for each PPL file (if 10 files are specified, RETURN is sent 10 times)		
	PLAY LIST ENTRY COUNT RETURN		90	Number of Entry												
PLAY LIST ENTRY NAME RETURN	91	Entry number		File Name (UTF-8)										PLAY LIST ENTRY NAME Returns the filename of the entry specified by SENSE. RETURN is for each entry (if 10 entries are specified, RETURN will be sent 10 times) Entries without file registration will be returned with FileName field = NULL.		
PLAY LIST ENTRY SLOT SENSE	92	slot data (26bytes up to Data29/30)										Returns the registration information for 100 entries as bitmap data. *From the beginning of the entry number, 8 entries will be sent together in 1 byte (0 to FF). Within each byte, the LSB side is the beginning of the entry number.				
PLAY LIST ENTRY INFO RETURN	93	Entry number		Type,Rate,Bit,Mono/Stereo + TAB(0x09) + **j**m**s/size + TAB(0x09) + YYYY/MM/DD HH:MM + TAB(0x09) + Full Path Name (UTF-8, up to 768byte)										Get PPL ENTRY information		
PLAY LIST ENTRY ASSIGN FILE RETURN	FF31	CB	00	Entry number		00							Entry Clear Start			
PLAY LIST ENTRY CLEAR RETURN				01	Entry number		11							Entry Clear OK		
					Entry number		12							Entry Clear NG		
	Entry number		00								Entry Assign Start					
				11							Entry Assign OK					
				12							Entry Assign NG					

[5] Command list

	Command	Data1/2	Data3/4	Data5/6	Data7/8	Data 9/10	Data 11/12	Data 13/14	Data 15/16	Data 17/18	Data 19/20	Note
TEXT PRESET	29	0000 : Specify the disc title 0001-0099 : Specify a track title	Thousands, Hundreds	Title : Single-byte alphanumeric characters (The title is between 0 bytes and 80 bytes. The characters up to the last one before CR will be used as the specified title.)								Specifies a CD-TEXT title.
DEVICE SELECT	7F	01	00 01 10 11 FF									SD1 SD2 USB CD SENSE
DEVICE SELECT RETURN	FF	01	00 01 10 11									SD1 SD2 USB CD
FILE RENAME	7F	42	00	File No. Tens, Ones Thousands, Hundreds	File name (A maximum of 117 bytes in UTF-8 format can be sent from Data 9)							
FILE RENAME ACKNOWLEDGE	FF	42	80	00 11 12								RENAME START RENAME OK RENAME NG
CURRENT FOLDER No. SENSE			55									
SET CURRENT FOLDER			23	Folder No. Tens, Ones Thousands, Hundreds								Error when specifying Folder No. which does not exist in root folder
CREATE FOLDER			40	Folder name (A maximum of 117 bytes in UTF-8 format can be sent from Data 5)							Create a new folder in the root folder	
RENAME FOLDER			42	Folder No. Tens, Ones Thousands, Hundreds	Folder name (A maximum of 117 bytes in UTF-8 format can be sent from Data 9)							Error when specifying Folder No. which does not exist in root folder
SEARCH FOLDER No.			56	Folder name (A maximum of 117 bytes in UTF-8 format can be sent from Data 5)							Search in the root folder by folder name and get Folder No.	
FOLDER COUNT SENSE			5D								Get the folder information in the root folder	
FOLDER NAME SENSE			59	Folder No. Tens, Ones Thousands, Hundreds								Error when specifying Folder No. which does not exist in root folder
FILE COUNT SENSE			5E	Folder No. Tens, Ones Thousands, Hundreds								Error when specifying Folder No. which does not exist in root folder
FILE NAME SENSE			5A	File No. Tens, Ones Thousands, Hundreds								
CURRENT FOLDER No. RETURN			D5	Folder No. Tens, Ones Thousands, Hundreds								
CREATE FOLDER ACKNOWLEDGE			C0	00 11 12	Folder No. Tens, Ones Thousands, Hundreds							CREATE FOLDER START CREATE FOLDER OK CREATE FOLDER NG
RENAME FOLDER ACKNOWLEDGE			C2	00 11 12								RENAME FOLDER START RENAME FOLDER FOLDER OK RENAME FOLDER FOLDER NG
SEARCH FOLDER No. RETURN			D6	Folder No. Tens, Ones Thousands, Hundreds								
FOLDER COUNT RETURN			DD	Start Folder No. Tens, Ones Thousands, Hundreds	End Folder No. Tens, Ones Thousands, Hundreds	Total Folder Count Tens, Ones Thousands, Hundreds						
FOLDER NAME RETURN			D9	Folder No. Tens, Ones Thousands, Hundreds	Folder name (A maximum of 117 bytes in UTF-8 format can be received from Data 9)							
FILE COUNT RETURN			DE	Folder No. Tens, Ones Thousands, Hundreds	Start File No. Tens, Ones Thousands, Hundreds	End File No. Tens, Ones Thousands, Hundreds	Total File Count Tens, Ones Thousands, Hundreds					
FILE NAME RETURN			DA	File No. Tens, Ones Thousands, Hundreds	File name (A maximum of 117 bytes in UTF-8 format can be received from Data 9)							

[6] Sequence example using SD CARD

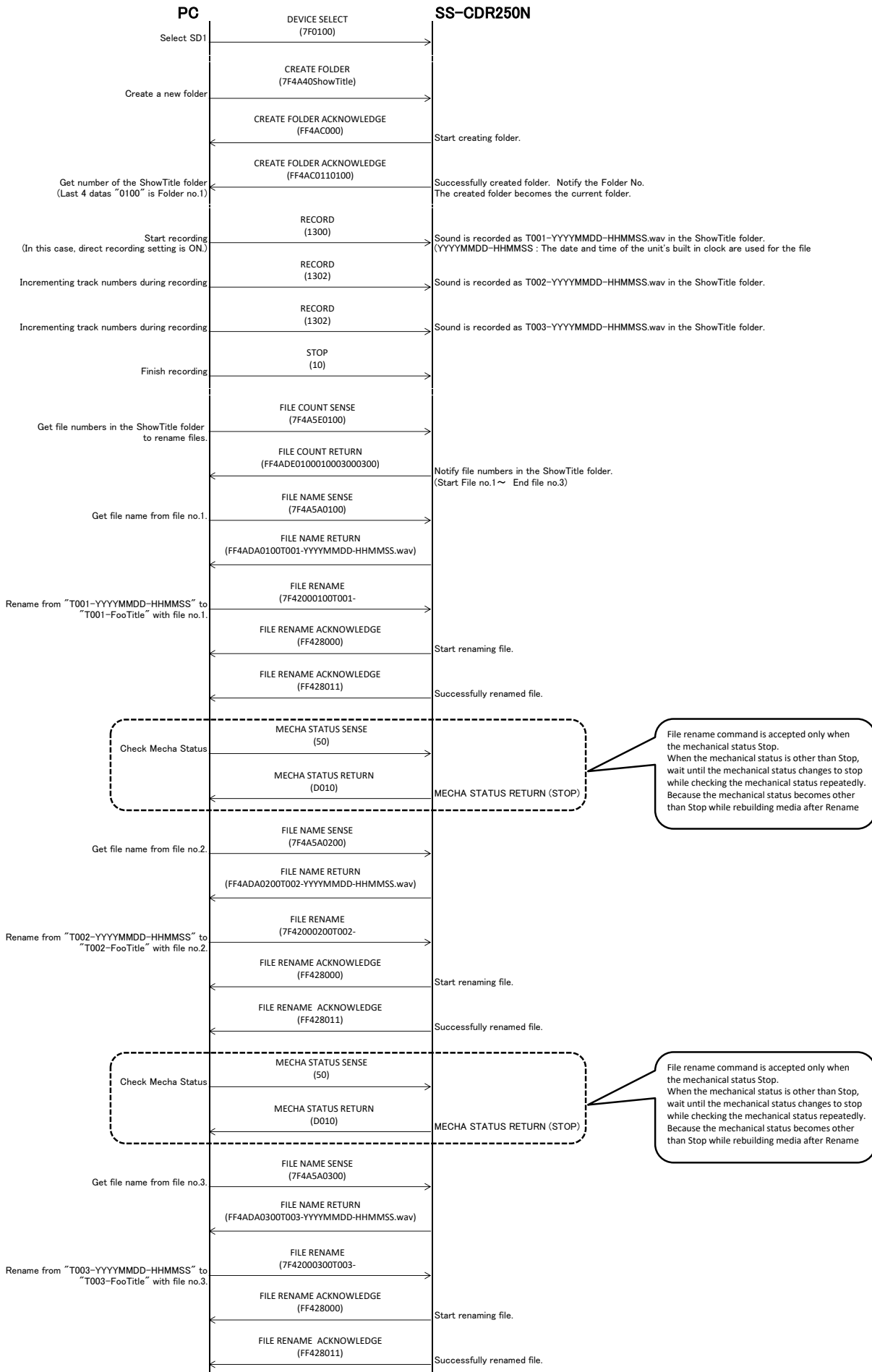

[7] Sequence example using SD CARD
 When recording to root folder of the formatted media (Blank media).
 This example is a simple operation.

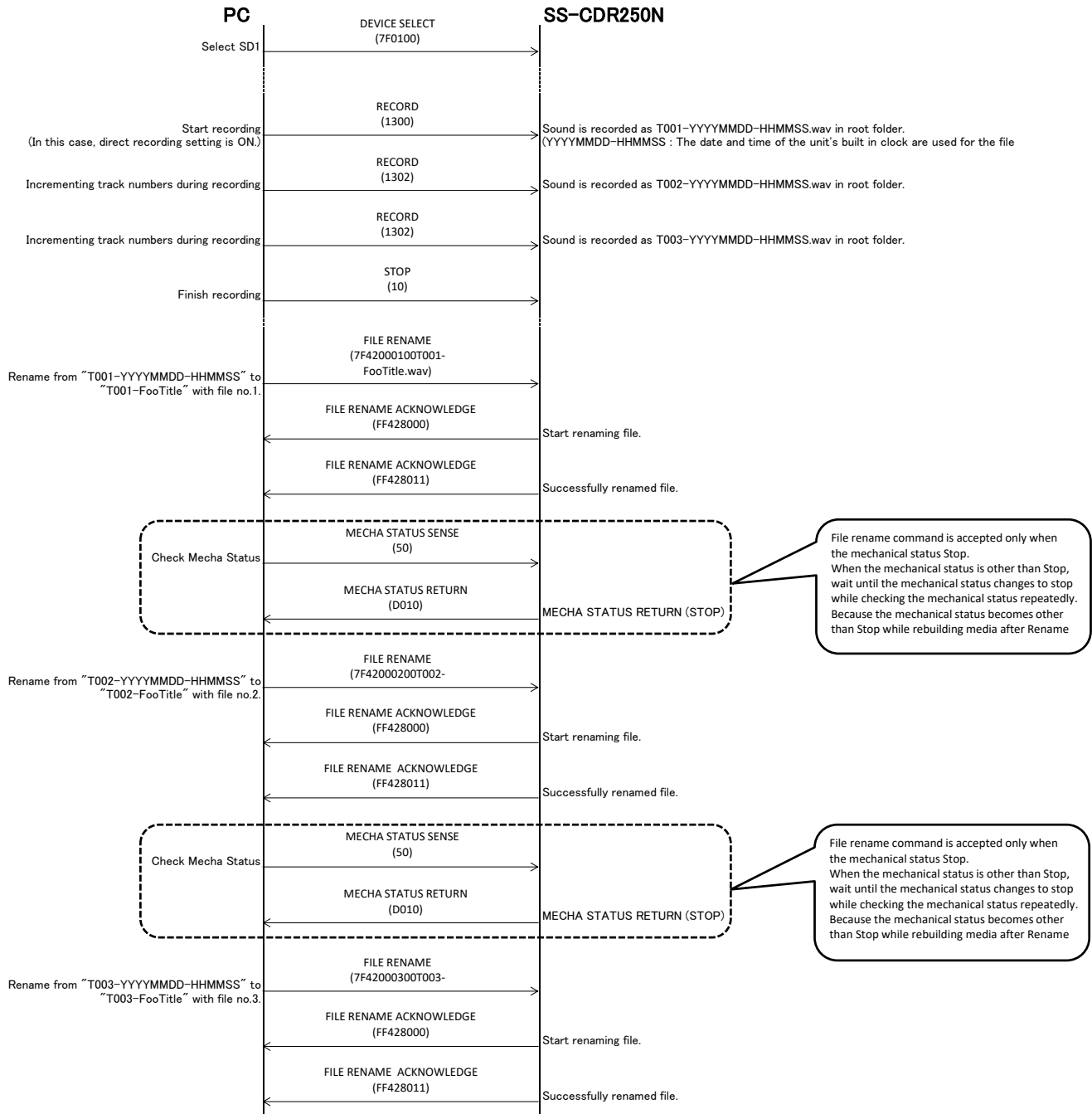

【8】 Sequence example using CD-R

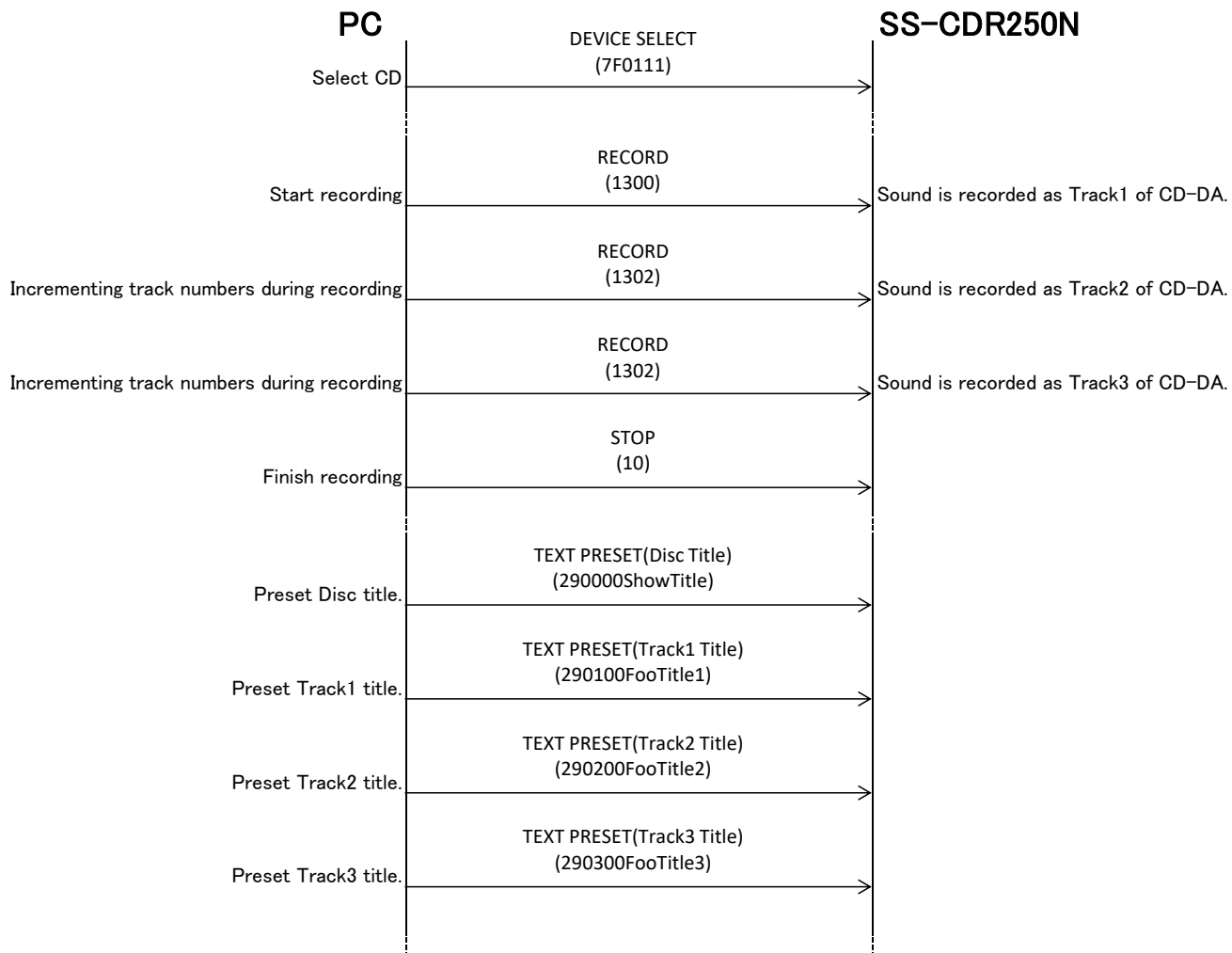

The following is a manual operation by the user

- Finalize from MENU-CD-FINALIZE
- Eject disc